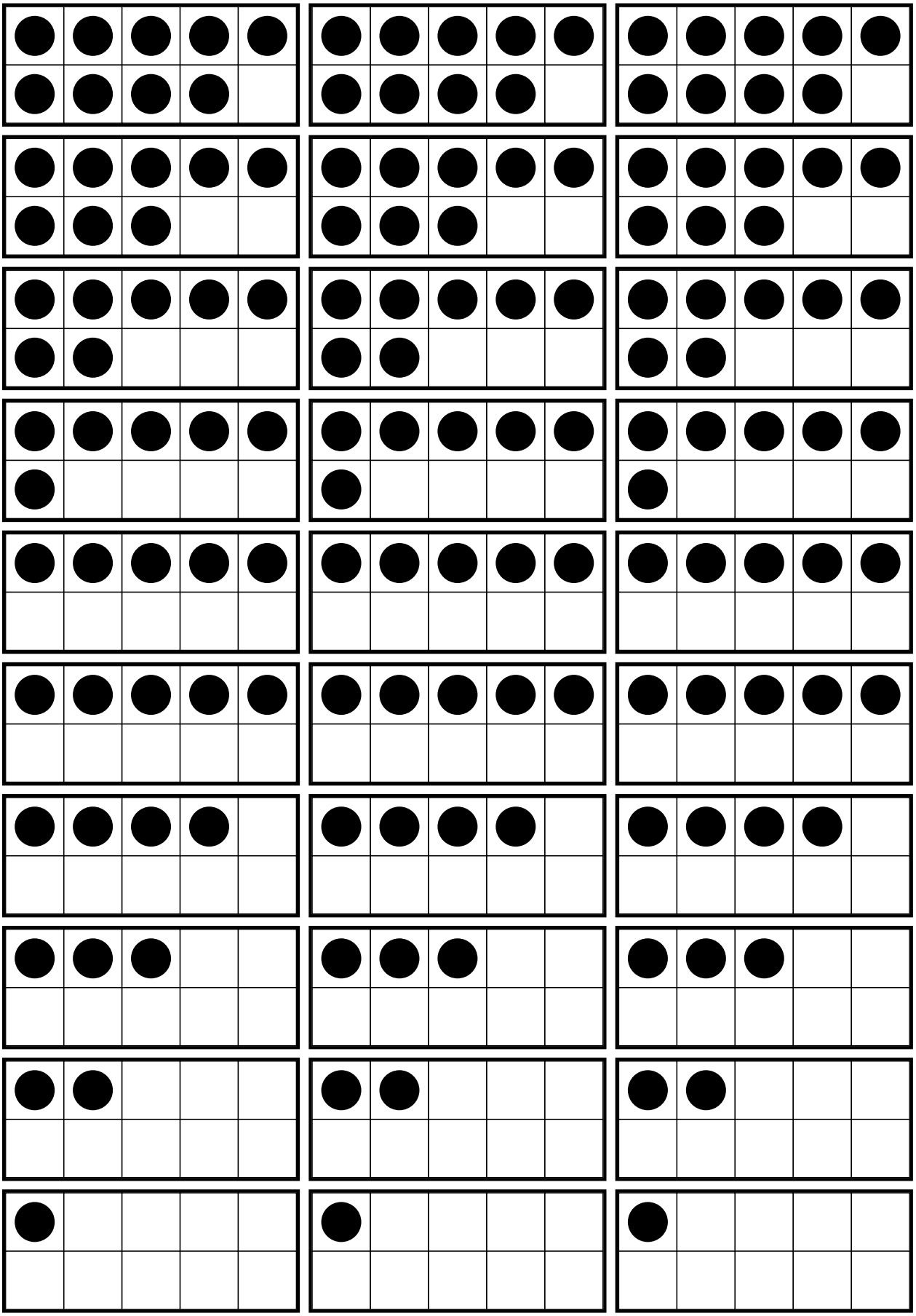

*BLM 4—Little ten-frames*